

EXTERIOR DOOR SCHEDULE

| NO. | SIZE | ROOM OPERATIONS | FINISH | FRAME |
|-----|---------------|-----------------|----------|-----------------|
| 1 | 6'-0" X 8'-0" | R | 3/8" S/I | WOOD FR. SPOKES |
| 2 | 6'-0" X 8'-0" | R | 3/8" S/I | WOOD FR. SPOKES |
| 3 | 6'-0" X 8'-0" | R | 3/8" S/I | WOOD FR. SPOKES |
| 4 | 6'-0" X 8'-0" | R | 3/8" S/I | WOOD FR. SPOKES |
| 5 | 6'-0" X 8'-0" | R | 3/8" S/I | WOOD FR. SPOKES |
| 6 | 6'-0" X 8'-0" | R | 3/8" S/I | WOOD FR. SPOKES |

WINDOW SCHEDULE

| NO. | SIZE | ROOM OPERATIONS | FINISH | FRAME |
|-----|---------------|-----------------|----------|-----------------|
| 1 | 3'-0" X 4'-0" | R | 3/8" S/I | WOOD FR. SPOKES |
| 2 | 3'-0" X 4'-0" | R | 3/8" S/I | WOOD FR. SPOKES |
| 3 | 3'-0" X 4'-0" | R | 3/8" S/I | WOOD FR. SPOKES |
| 4 | 3'-0" X 4'-0" | R | 3/8" S/I | WOOD FR. SPOKES |
| 5 | 3'-0" X 4'-0" | R | 3/8" S/I | WOOD FR. SPOKES |
| 6 | 3'-0" X 4'-0" | R | 3/8" S/I | WOOD FR. SPOKES |

SEE SHEET CL-189 SHEET LOCATIONS AND LISTED ARE.

ALL WINDOW SCHEDULE SHALL LIST 1/8" OR MORE SPACING OF WINDOW OPERATIONS. WINDOW OPERATIONS SHALL BE LISTED AS: F. FULLY OPERABLE; P. PARTIALLY OPERABLE; I. INSULATED; D. DOUBLE GLAZING; T. THERMO-BREAK; R. RADIATION SHIELDING; S. SHADING; L. LOW-E GLAZING; O. OPERABLE; F. FULLY OPERABLE; P. PARTIALLY OPERABLE; I. INSULATED; D. DOUBLE GLAZING; T. THERMO-BREAK; R. RADIATION SHIELDING; S. SHADING; L. LOW-E GLAZING; O. OPERABLE.

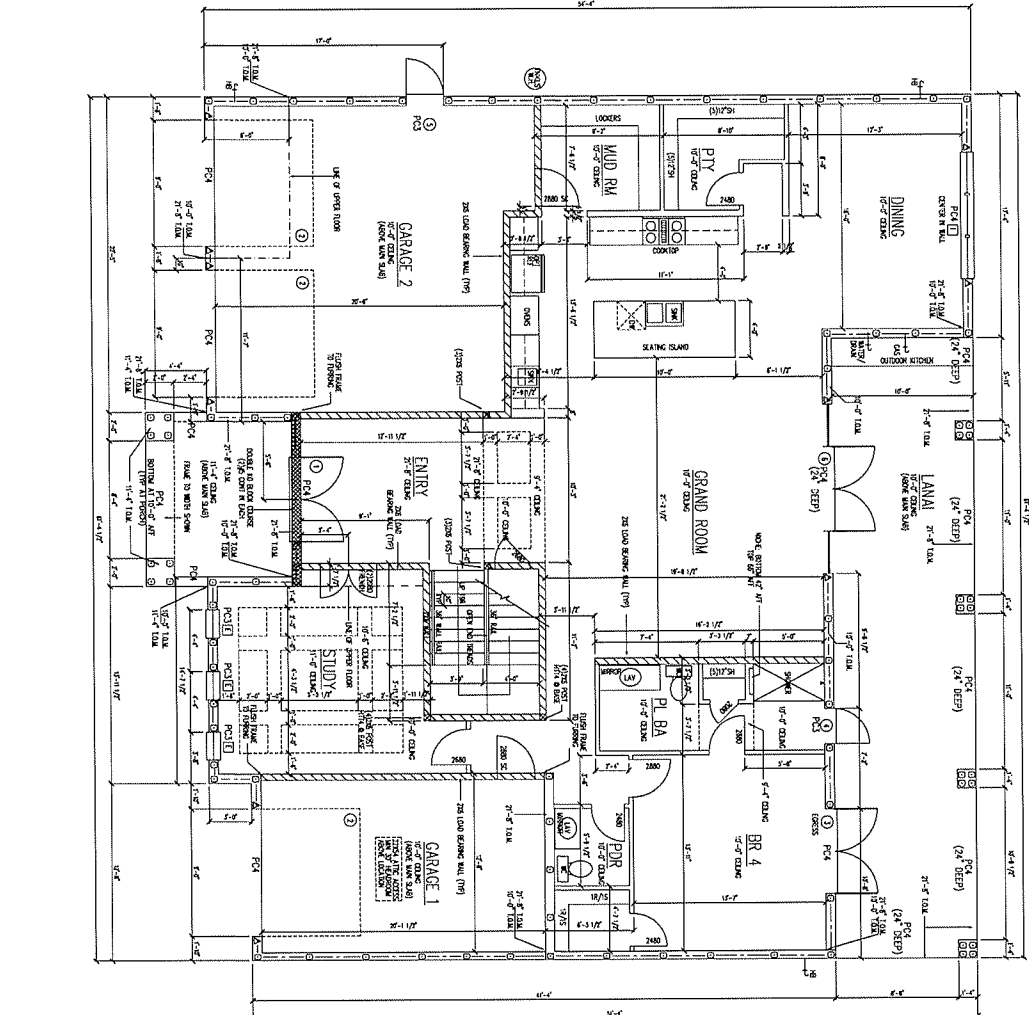

| | |
|------------------------|------|
| AREA TABULATION | |
| AREA | NO. |
| GRAND ROOM | 225 |
| DINING | 328 |
| LANAI | 418 |
| MUD RM | 122 |
| PLY | 118 |
| ENTRY | 225 |
| GARAGE 1 | 538 |
| GARAGE 2 | 538 |
| TOTAL | 2262 |

NOTE: ANY DISCREPANCIES BETWEEN DRAWINGS AND PRODUCTS SELECTED BY CONTRACTOR SHALL BE THE RESPONSIBILITY OF THE CONTRACTOR. THE CONTRACTOR SHALL BE RESPONSIBLE FOR OBTAINING ALL NECESSARY PERMITS AND APPROVALS. THE CONTRACTOR SHALL BE RESPONSIBLE FOR OBTAINING ALL NECESSARY PERMITS AND APPROVALS. THE CONTRACTOR SHALL BE RESPONSIBLE FOR OBTAINING ALL NECESSARY PERMITS AND APPROVALS.

MAIN FLOOR PLAN

| | | |
|-----------|-------|------------|
| DATE | BY | CHECKED BY |
| 3/09 | | |
| SHEET NO. | SHEET | |
| 21 | | |

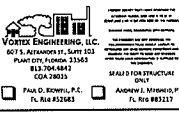

| | |
|-------------------------|-----------|
| DESIGNED BY | REVISIONS |
| PAUL D. BOWMAN, P.E. | |
| ANDREW I. MARRASO, P.E. | |

4022 W. WASCONIA TAMPA, FL

ONE TIME USE ONLY ONE TIME LICENSE VALID FOR ONE YEAR FROM ISSUE DATE

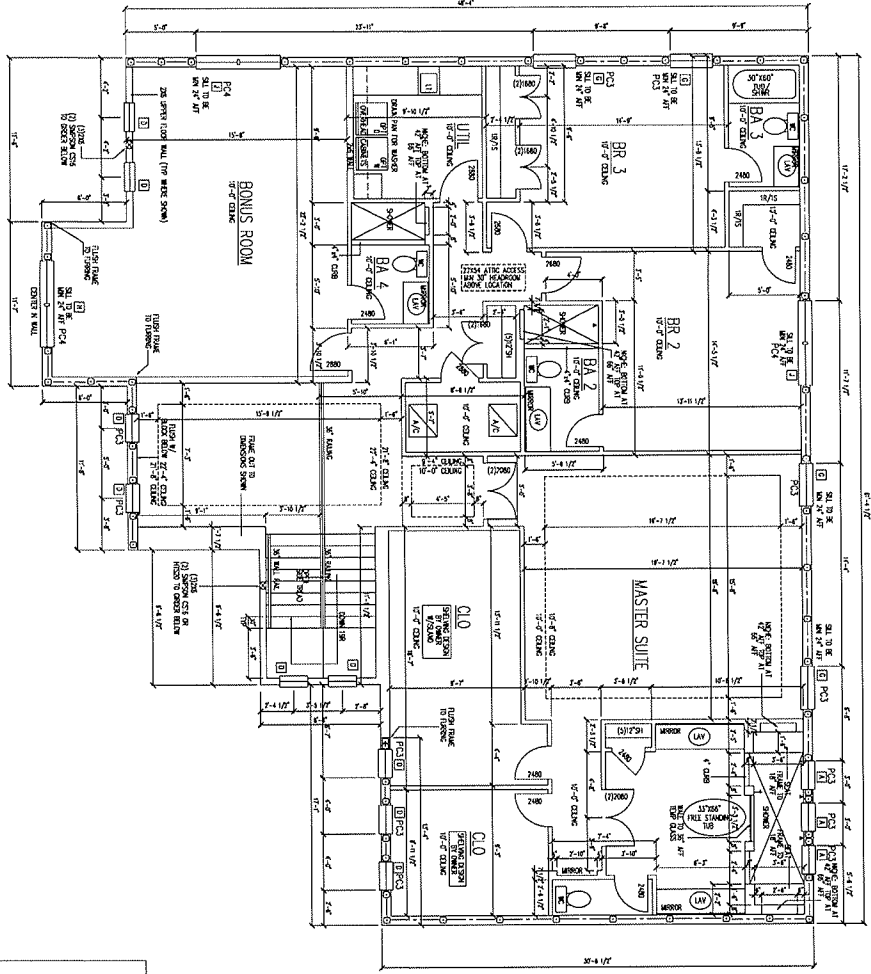

UPPER FLOOR PLAN
SCALE: 1/8" = 1'-0"

| |
|--|
| ALL DEPEND UPON LOWER FLOOR PLAN |
| CONSISTENT WITH LOWER FLOOR PLAN |
| ALL BUILDING ELEMENTS AND MATERIALS SHALL BE AS SHOWN AND APPROVED BY THE ARCHITECT. ALL MATERIALS SHALL BE SUBJECT TO THE ARCHITECT'S INSPECTION. |
| REFER TO SHEET N.I. FOR LIGHTING SPECIFICATIONS |
| UPPER FLOOR OPERABLE WINDOWS SHALL BE 24" MIN. W/ 1/2" MIN. CLEARANCE |
| ALL INTERIOR WALLS SHALL BE 5/8" MIN. THICK |
| ALL INTERIOR DOORS SHALL BE 1 3/4" MIN. THICK |
| ALL INTERIOR FLOORS SHALL BE 1 1/2" MIN. THICK |
| SEE FINISH SCHEDULE FOR FINISHES |
| SEE FINISH SCHEDULE FOR FINISHES |
| SEE FINISH SCHEDULE FOR FINISHES |

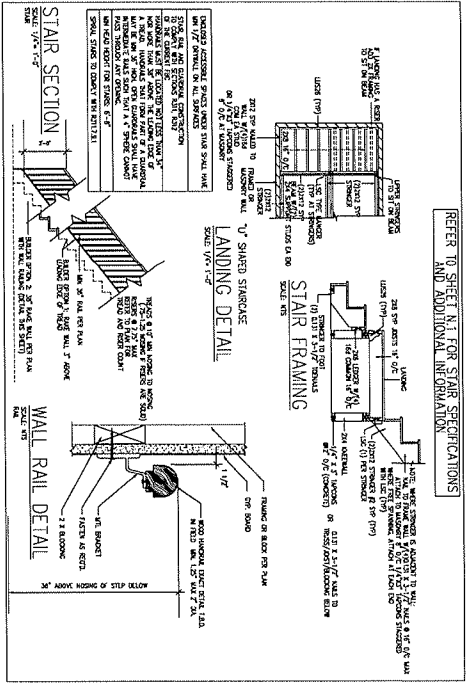

INTERIOR STAIR DETAIL
SCALE: 1/8" = 1'-0"

| | | | |
|-----------|--------------|------|-------|
| DATE | BY | CHKD | APP'D |
| 3/20/09 | 3/20/09 | | |
| SHEET NO. | TOTAL SHEETS | | |
| 22 | 22 | | |

PLANSOURCE, INC. 2437 FOX FOREST DRIVE LUTZ, FL 33549 (813) 714-3222 WWW.PLANSONLINE.COM

THIS DOCUMENT IS THE PROPERTY OF PLANSOURCE, INC. IT IS TO BE USED ONLY FOR THE PROJECT AND SITE SPECIFICALLY IDENTIFIED HEREON. IT IS NOT TO BE REPRODUCED, COPIED, OR TRANSMITTED IN ANY FORM OR BY ANY MEANS, ELECTRONIC OR MECHANICAL, INCLUDING PHOTOCOPYING, RECORDING, OR BY ANY INFORMATION STORAGE AND RETRIEVAL SYSTEM, WITHOUT THE WRITTEN PERMISSION OF PLANSOURCE, INC. THE USER OF THIS DOCUMENT AGREES TO HOLD PLANSOURCE, INC. HARMLESS FROM AND AGAINST ALL CLAIMS, DAMAGES, LOSSES, AND EXPENSES, INCLUDING REASONABLE ATTORNEY'S FEES, THAT MAY BE ASSERTED AGAINST PLANSOURCE, INC. OR ITS EMPLOYEES, AGENTS, OR SUBCONTRACTORS, ARISING OUT OF OR RESULTING FROM THE USE OF THIS DOCUMENT. THIS AGREEMENT SHALL BE GOVERNED BY THE LAWS OF THE STATE OF FLORIDA. THE USER OF THIS DOCUMENT AGREES TO HOLD PLANSOURCE, INC. HARMLESS FROM AND AGAINST ALL CLAIMS, DAMAGES, LOSSES, AND EXPENSES, INCLUDING REASONABLE ATTORNEY'S FEES, THAT MAY BE ASSERTED AGAINST PLANSOURCE, INC. OR ITS EMPLOYEES, AGENTS, OR SUBCONTRACTORS, ARISING OUT OF OR RESULTING FROM THE USE OF THIS DOCUMENT.

VORTEX ENGINEERING, INC.
607 S. ARMOUR BL. SUITE 100
TAMPA, FL 33606
PH: 813.704.4847
FAX: 813.704.4848
WWW.VORTEXENGINEERING.COM

PAUL D. KOWAL, P.E.
FL REG #23263

AMORY J. MORTON, P.E.
FL REG #83217

SCALED FOR STRUCTURAL ONLY

| | | | |
|---|---------|------|-------|
| DATE | BY | CHKD | APP'D |
| 3/20/09 | 3/20/09 | | |
| 4022 W. VASCONA TAMPA, FL | | | |
| ONE TIME USE ONLY SEE THE LICENSE VALUE FOR ONE YEAR FROM ISSUE DATE | | | |

ELEVATION A
RIGHT ELEVATION
SCALE: 1/8" = 1'-0"

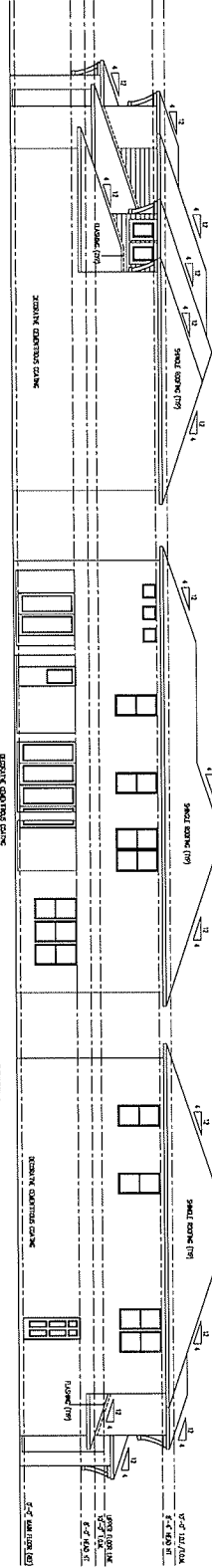

ELEVATION A
REAR ELEVATION
SCALE: 1/8" = 1'-0"

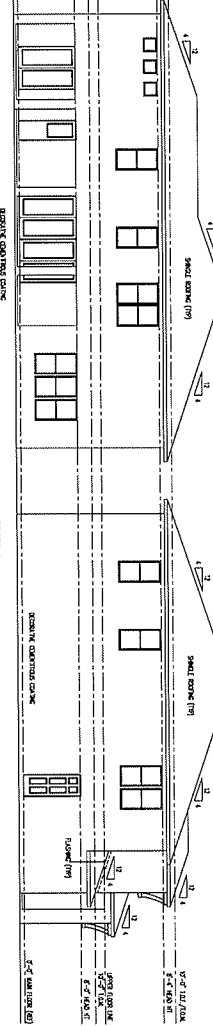

ELEVATION A
LEFT ELEVATION
SCALE: 1/8" = 1'-0"

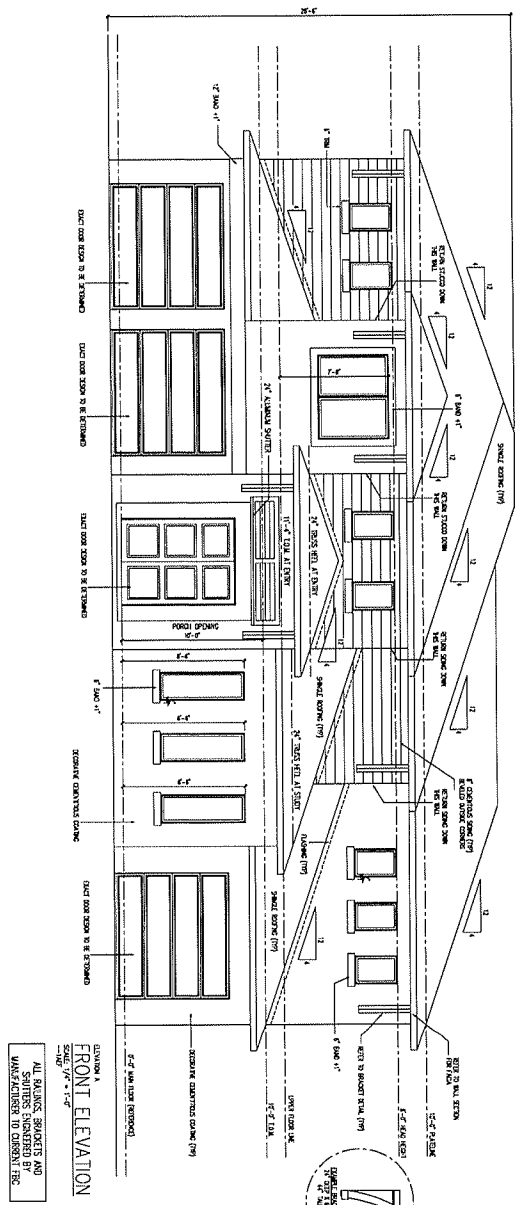
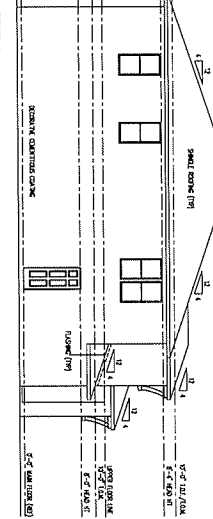

ELEVATION A
FRONT ELEVATION
SCALE: 1/8" = 1'-0"

ALL BUILDING SPECIFICATIONS AND MATERIALS SHALL BE MANUFACTURED TO CURRENT PERMITS.

| | |
|---------------|----------|
| PROJECT TITLE | 3909 |
| DATE | 08/11/11 |
| SCALE | 3/1 |

PLANSOURCE, INC. 2437 FOX FOREST DRIVE LUTZ, FL 33549 (813) 714-3222 WWW.PLANSONLINE.COM

WE warrant that the work depicted on these drawings was prepared by a duly licensed professional engineer or architect, and that the work was prepared in accordance with the applicable laws, rules, regulations, and codes of the State of Florida. We warrant that the work was prepared in accordance with the applicable laws, rules, regulations, and codes of the State of Florida. We warrant that the work was prepared in accordance with the applicable laws, rules, regulations, and codes of the State of Florida.

VORTEX ENGINEERING, LLC.
 507 E. ALVARADO ST., SUITE 100
 TAMPA, FLORIDA 33605
 813.704.4842
 604.180.1133

PAUL D. EDWARDS, P.E.
 FL REG #515180

ANDREW J. MITCHELL, P.E.
 FL REG #83117

| | |
|-------|----------|
| DATE | 08/11/11 |
| SCALE | 3/1 |

4022 W. VASCONIA
 TAMPA, FL

ONE TIME USE ONLY
 ONE THE LICENSE VALID FOR
 ONE YEAR FROM INVOICE DATE